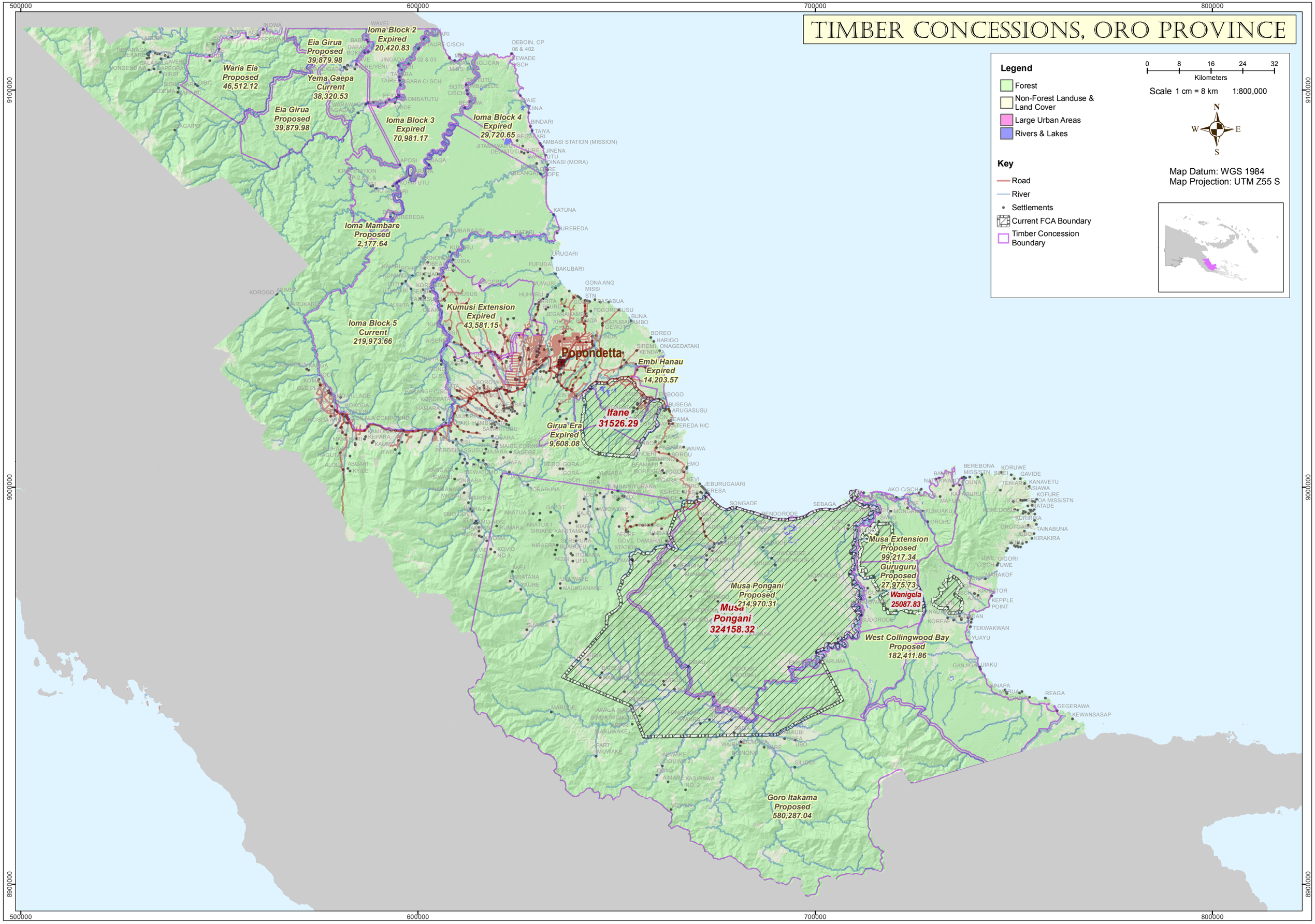TIMBER CONCESSIONS, ORO PROVINCE