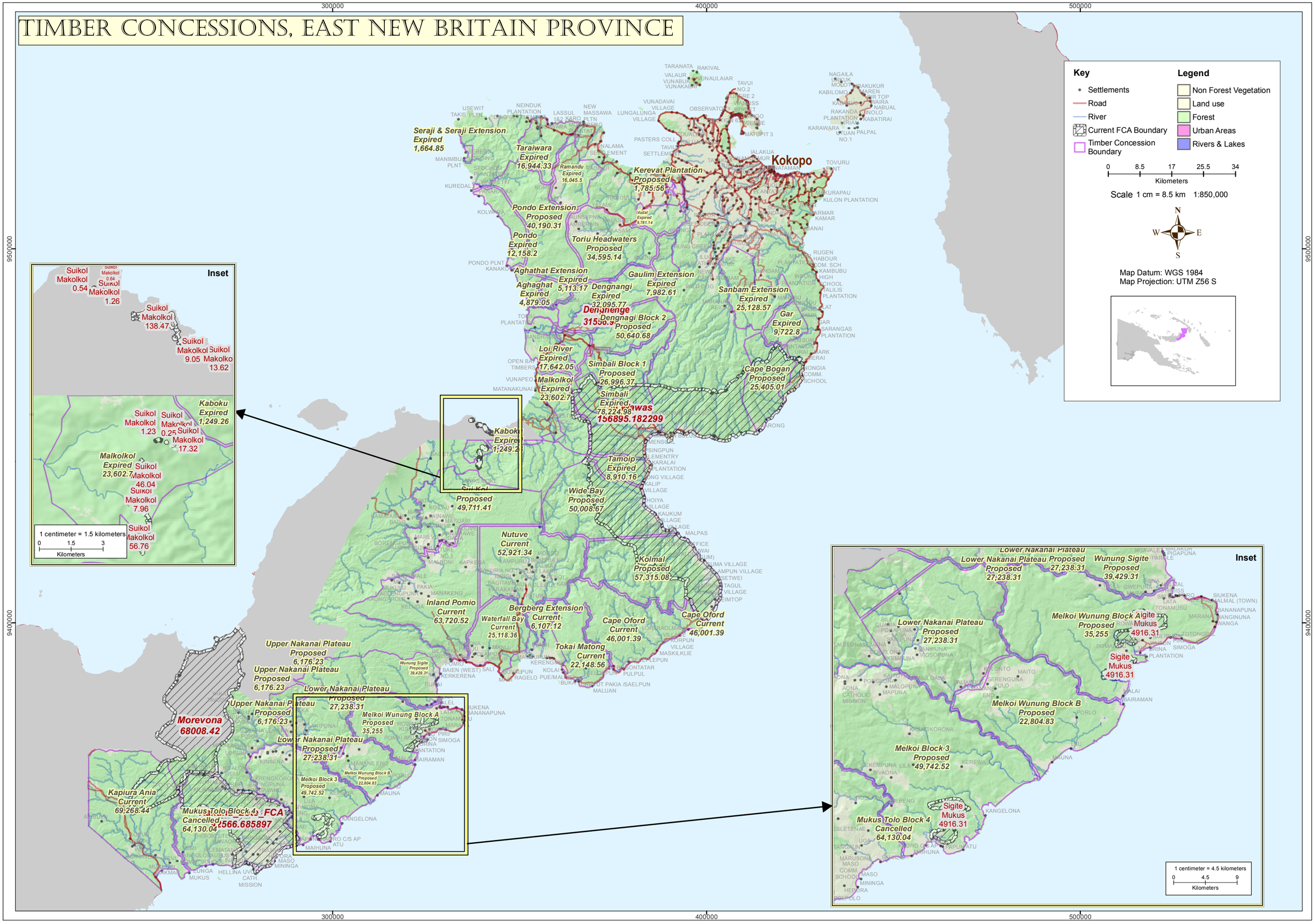TIMBER CONCESSIONS, EAST NEW BRITAIN PROVINCE